

T3

15-16-18-20



GOOCAGE



RENAULT MAXITY

IVECO DAILY

NISSAN CABSTAR

T315



14,50 m



225 kg



IDRAULIC
HYDRAULIC
HYDRAULIQUES
HIDRAULICOS
HYDRAULISCHE



12,50 m



1400x700x1100
mm



H + H



9,10 m



ALLUMINIO
ALUMINIUM
ALUMINIUM
ALUMINIO
ALUMINIUM



3,5 T



CONTINUA
CONTINUOUS
CONTINUE
CONTINUA
ENDLOS

90° + 90°

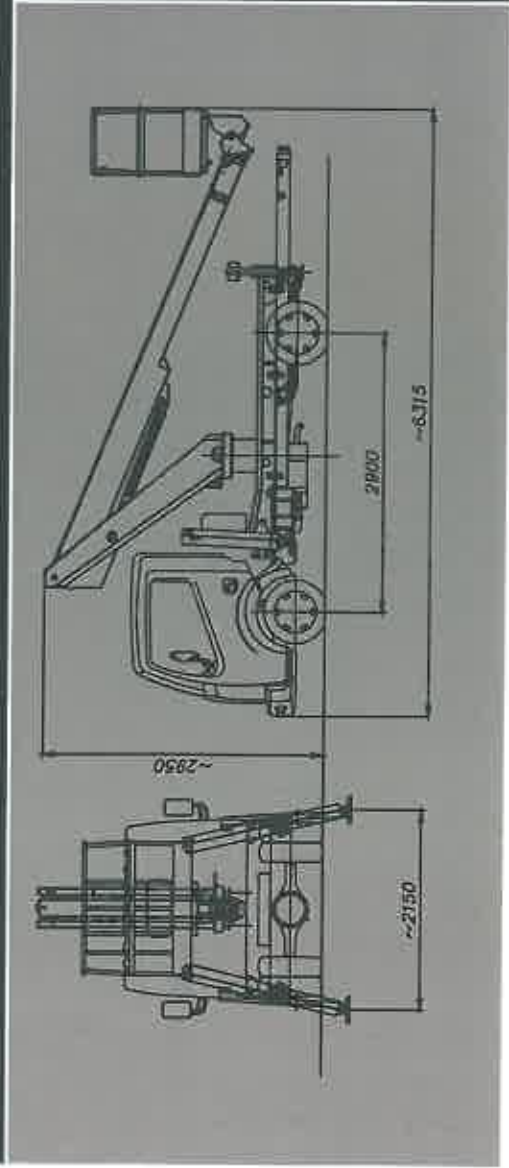
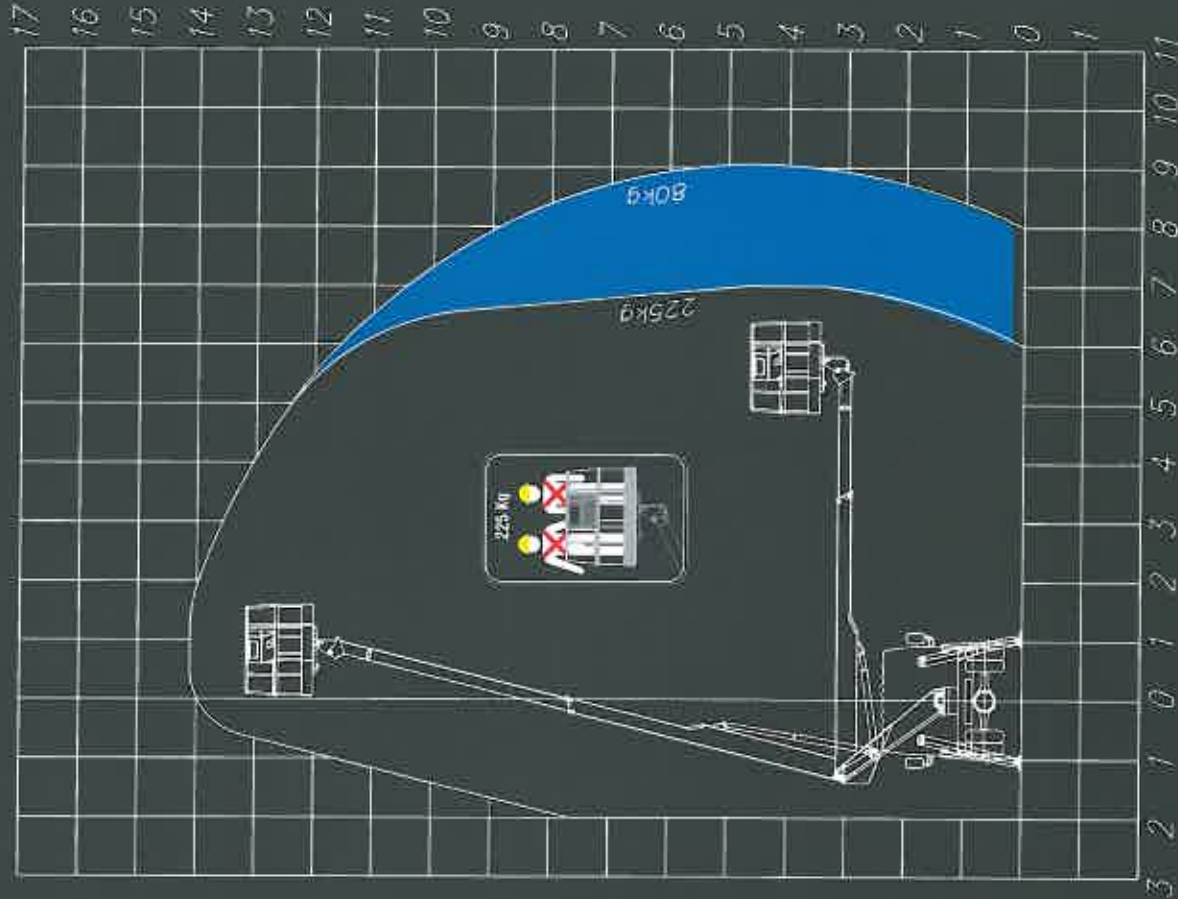



RENAULT MAXITY

IVECO DAILY

NISSAN CABSTAR





RENAULT MAXITY

IVECO DAILY

NISSAN CABSTAR

SODAGE

18 TON

SODAGE



TH 20



20,00 m



225 kg



IDRAULICI
HYDRAULIC
HYDRAULIQUES
HYDRAULICOS
HYDRAULISCHE



18,00 m

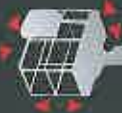

1400x700x1100
mm



ME + H



11,00 m



ALLUMINIO
ALUMINIUM
ALUMINIUM
ALUMINIO
ALUMINIUM



3,5 T



CONTINUA
CONTINUOUS
CONTINUE
CONTINUA
ENDLOS

90° + 90°

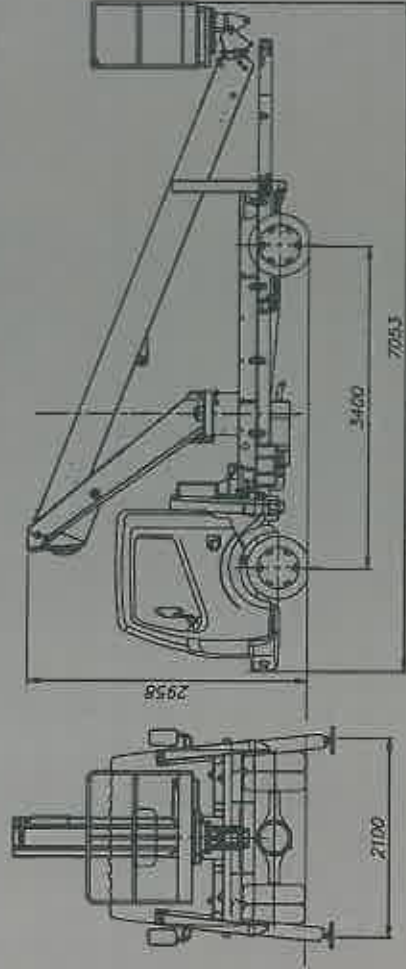
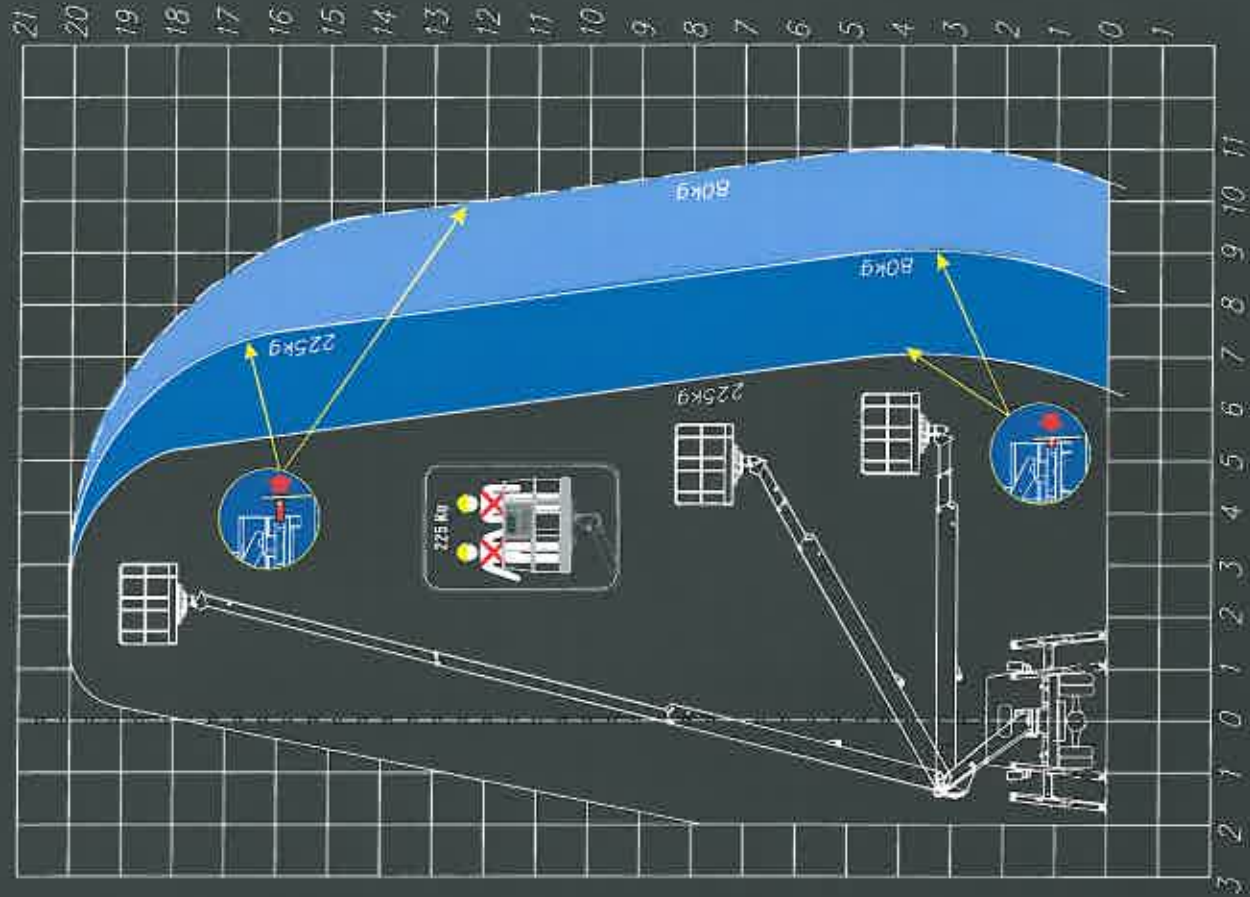



Equipaggiamento/Equipment/Ausrüstung/Équipements/Equipao

Modello/Model/Modell/Modèle/Modelo	1000	1100	1200	1300
Anemometro - Anemometer - Anemómetro - Windmesser	<input checked="" type="checkbox"/>	<input checked="" type="checkbox"/>	<input checked="" type="checkbox"/>	<input checked="" type="checkbox"/>
Barra parafuocida - Under-run - Barre anti-incendiarmede - Unterflurabschutz	<input checked="" type="checkbox"/>	<input checked="" type="checkbox"/>	<input checked="" type="checkbox"/>	<input checked="" type="checkbox"/>
Bavole porta aerei - Tool box - Coffre porte-outils - Kastenwerkzeug	<input type="checkbox"/>	<input type="checkbox"/>	<input type="checkbox"/>	<input type="checkbox"/>
Cestello in polietilene - Polyethylene basket - Pajar au polyethylene - Cesta en polietileno - Polyethylen Korb	<input checked="" type="checkbox"/>	<input checked="" type="checkbox"/>	<input checked="" type="checkbox"/>	<input checked="" type="checkbox"/>
Contatore elettrico - Electric test counter - Hezafajler - Cuenta horas electrico - Electrometer Stromzähler	<input type="checkbox"/>	<input type="checkbox"/>	<input type="checkbox"/>	<input type="checkbox"/>
Elettropompa ausiliaria - Auxiliary electric pump - Electropompe auxiliaire - Electropomba auxiliar - Sekundär Elektropumpe	<input checked="" type="checkbox"/>	<input checked="" type="checkbox"/>	<input checked="" type="checkbox"/>	<input checked="" type="checkbox"/>
Elettropompa di emergenza 12/24 V - 12/24 V emergency electric pump - Electropompe de secours 12/24 V - Electropomba de emergency 12/24V	<input checked="" type="checkbox"/>	<input checked="" type="checkbox"/>	<input checked="" type="checkbox"/>	<input checked="" type="checkbox"/>
Faro orientabile - Rotating lamp - Phare de travail - Vintstielbar Leuchtturm	<input checked="" type="checkbox"/>	<input checked="" type="checkbox"/>	<input checked="" type="checkbox"/>	<input checked="" type="checkbox"/>
Inverter 112 V / 230 V/50 Hz, 1000 W	<input checked="" type="checkbox"/>	<input checked="" type="checkbox"/>	<input checked="" type="checkbox"/>	<input checked="" type="checkbox"/>
Isolamento cestello 1000 V - 1000 V basket insulation - Isolation 1000 V - Aislamiento cesta 1000 V - Korbisolation	<input checked="" type="checkbox"/>	<input checked="" type="checkbox"/>	<input checked="" type="checkbox"/>	<input checked="" type="checkbox"/>
Limitatore di carico - Load building device - Limiteur de charge dans le sens - Limitador de carga - Lastbegrenzer	<input checked="" type="checkbox"/>	<input checked="" type="checkbox"/>	<input checked="" type="checkbox"/>	<input checked="" type="checkbox"/>
Limitatore di momento - Load moment limiter - Limitador de momento - Moment-Begrenzer	<input checked="" type="checkbox"/>	<input checked="" type="checkbox"/>	<input checked="" type="checkbox"/>	<input checked="" type="checkbox"/>
Multi-area di lavoro - Multi working areas - Multi-cours de travail - Multi-areas de trabajo - Multi-Bereichsraum	<input checked="" type="checkbox"/>	<input checked="" type="checkbox"/>	<input checked="" type="checkbox"/>	<input checked="" type="checkbox"/>
Pagine supplementari - Spreader pads - Giles de repartition - Apoyos suplementarios - Zusatzliche Unterlegplatten	<input checked="" type="checkbox"/>	<input checked="" type="checkbox"/>	<input checked="" type="checkbox"/>	<input checked="" type="checkbox"/>
Pompa di emergenza manuale - Manual hand pump - Pompe d'urgence manuelle - Bomba de emergencia manual - Hand-Pumpenagge	<input checked="" type="checkbox"/>	<input checked="" type="checkbox"/>	<input checked="" type="checkbox"/>	<input checked="" type="checkbox"/>
Pressa aria/acqua - Air/water combiroller - Ligre aere/au - Terep aere/agua - Luft-/Wasserwalze	<input checked="" type="checkbox"/>	<input checked="" type="checkbox"/>	<input checked="" type="checkbox"/>	<input checked="" type="checkbox"/>
Pressa elettrica 110/230 V nel cesto - 110/230 V electric socket in the basket - Socke électrique 110/230 V dans le panier - Socke eléctrica 110/230 V en el cesto - 110/230 V Steckdose im Korb	<input checked="" type="checkbox"/>	<input checked="" type="checkbox"/>	<input checked="" type="checkbox"/>	<input checked="" type="checkbox"/>
Rotolampada magnetica - Magnetic beacon - Gyrophare magnétique - Señalero luminoso magnético - Magnetisches Blinklicht	<input checked="" type="checkbox"/>	<input checked="" type="checkbox"/>	<input checked="" type="checkbox"/>	<input checked="" type="checkbox"/>
Scambiatore di calore - Heat exchanger - Echangeur thermique - Cambiador de calor - Wärmetauscher	<input checked="" type="checkbox"/>	<input checked="" type="checkbox"/>	<input checked="" type="checkbox"/>	<input checked="" type="checkbox"/>
Sensore di carico nel cestello - Load sensor in the basket - Capteur de charge au panier - Senzador de peso en la cesta - Wirtzhagen vom Arbeitsplatz	<input checked="" type="checkbox"/>	<input checked="" type="checkbox"/>	<input checked="" type="checkbox"/>	<input checked="" type="checkbox"/>
Sistema anticolpioni cabine/castello - Anti-collision device between boom and truck cabin - Systeme anticolision cabine et panier - Sistema anticolision cabina/cesta - Antikollision für Kabine/Anbaueinheit	<input checked="" type="checkbox"/>	<input checked="" type="checkbox"/>	<input checked="" type="checkbox"/>	<input checked="" type="checkbox"/>
Spandine in alluminio - Aluminium sides - Rides en aluminium - Laterales en aluminio - Aluminium Bibränder	<input checked="" type="checkbox"/>	<input checked="" type="checkbox"/>	<input checked="" type="checkbox"/>	<input checked="" type="checkbox"/>
Stabilizzatore dal cestello - Stabilization from the basket - Stabilisation depuis le panier - Estabilizador da la cesta - Ausstützung aus dem Korb	<input checked="" type="checkbox"/>	<input checked="" type="checkbox"/>	<input checked="" type="checkbox"/>	<input checked="" type="checkbox"/>
Stabilizzatore EASYLIFT - EASYLIFT stabilization system - Stabilisation EASYLIFT - Estabilizador EASYLIFT - EASYLIFT Absstützung	<input checked="" type="checkbox"/>	<input checked="" type="checkbox"/>	<input checked="" type="checkbox"/>	<input checked="" type="checkbox"/>
Telocomburo Radiocomando - Wind/Waves remote control - Télécommande Radiocommande - Telemando radiomando - Fernsteuerung	<input checked="" type="checkbox"/>	<input checked="" type="checkbox"/>	<input checked="" type="checkbox"/>	<input checked="" type="checkbox"/>
Telocomburo Radiocomando aggiuntivo - Additional wireless remote control - Telescomandà Radiocomandà di supplementare - Telemando radiomando adicional - Zusatzfernsteuerung Fernbediensteuerung	<input checked="" type="checkbox"/>	<input checked="" type="checkbox"/>	<input checked="" type="checkbox"/>	<input checked="" type="checkbox"/>
Tubiature interne attorcigliate - Pipes and cables inside the boom - Chemin de cables interne - Trazos en el interior del brazo - In Armen liegende Leitungen und Kabel	<input checked="" type="checkbox"/>	<input checked="" type="checkbox"/>	<input checked="" type="checkbox"/>	<input checked="" type="checkbox"/>
Valvole di blocco fiangiate - Flanged holding valves - Valves bloquantes - Válvulas de bloqueo - Flansch Halteventile	<input checked="" type="checkbox"/>	<input checked="" type="checkbox"/>	<input checked="" type="checkbox"/>	<input checked="" type="checkbox"/>

- = Di Serie - Standard - De serie - Standard
- = Opzionale - Optional - Opcion - Opcional - Option
- = Non disponibile - Not Available - Pas Disponible - No disponible - Nicht Verfügbar

